

The Wellington GI Unit International Symposium

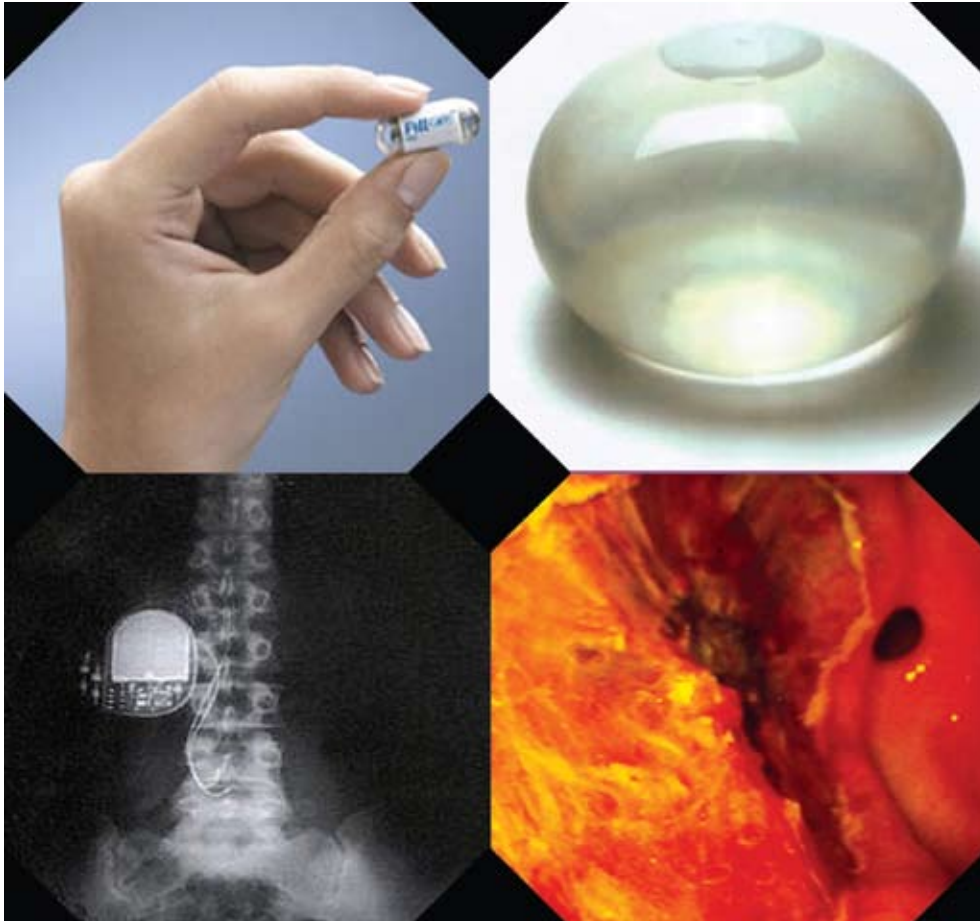

Innovations in Gastroenterology

Medical and Surgical Advances

This one day conference will be a state of the art update of innovations in all aspects of medical and surgical gastroenterology.

CPD applied for

To be held on: Thursday 20 November 2008
Venue: Thomas Lord Suite, Lords Cricket Ground,
St John's Wood, NW8 8QN

With both national and international keynote speakers, coupled with demonstrations of the latest technology, this meeting is aimed at Consultant Gastroenterologists, Abdominal Surgeons, Medical and Surgical Trainees, Endoscopy and Specialist Nurses.

The venue at Lord's will ensure that this is an informative and interactive forum, offering the opportunity to tour this prestigious venue.

Programme

09.30 – 10.00	Registration & Coffee	
10.00 – 10.05	Welcome and Overview	Dr Ray Shidrawi, London
10.05 – 10.45	New advances in Endoscopic Imaging	Professor Thierry Ponchon, Lyon, France
10.45 – 11.05	Advances in Upper GI Physiology	Professor David Evans, London
11.05 – 11.30	Coffee break /Sponsors demonstrations	
11.30 – 12.15	Endoscopic Surgery in the Upper GI Tract	Dr Ichiro Oda, National Cancer Hospital, Tokyo
12.15 – 12.45	Gastric pacing	Mr S S Kadiramanathan, Chelmsford
12.45 – 14.00	Lunch, Tour of Lords, Sponsor Demonstrations	
14.00 – 14.30	New Radiological Imaging of the GI Tract	Dr James Bell, London
14.30 – 15.15	Natural Orifice Transluminal Endoscopic Surgery (NOTES)	Dr Nageswara Reddy, Asian Institute of Gastroenterology, India
15.15 – 15.45	Coffee break /Sponsors demonstrations	
15.45 – 16.15	New Devices in Gastroenterology	Professor Paul Swain, London
16.15 – 16.45	Advances in Bariatric Surgery	Mr David Kerrigan, Aintree
16.45 - 17.00	Closing remarks	Dr Mark Hamilton, London

Administration

Venue & location

Thomas Lord Suite, Lord's Cricket Ground
11 St Andrews Place, London NW1 4LE

Fees

The conference fee, payable in advance in £ sterling is £150.00* for Consultants and £100.00* for Nurses & Trainees.

*(inclusive of VAT)

Fees include all refreshments (morning coffee, lunch, afternoon tea), a tour of Lord's, conference documentation and other materials.

Car Parking

Please note that there are no car parking facilities available at this venue. The nearest Masterpark car park is in Kingsmill Terrace. Call 020 7722 1404 for availability and rates.

Cancellation & refund policy

Reservation is a contract. Substitution of delegates is acceptable at any time and notification should be emailed to info@wellingtonevents.co.uk.

Cancellations may only be accepted prior to 31 October 2008. Written notices of cancellation received before that date will be subject to a £75 + VAT administration fee per delegate. No refunds can be made after this date. In the event of cancellation of the conference by the organisers, liability will be restricted to the refund of fees paid. The organisers reserve the right to make changes to the programme, speakers or venue should this become necessary.

Reserving a place

Complete the below reservation form and:

- return with a cheque made payable to The Wellington Hospital to Jean Anderson, Conference Organiser, The Wellington Hospital, St. Johns Wood, London NW8 9LE
- or pay by Credit Card by contacting 07967 032441

For more information please contact:

Jean Anderson, Conference Organiser, The Wellington Hospital, Wellington Place, St John's Wood, London NW8 9LE
Mob: 07967 032441
Email info@wellingtonevents.co.uk.



Reservation form

Innovations in Gastroenterology - Medical and Surgical Advances

Thursday 20 November 2008

Conference Fee

Consultants £150.00 (inclusive of VAT)

Nurses & Trainees £100.00 (inclusive of VAT)

Please complete using BLOCK PRINT

Names of those attending

1.	
2.	
3.	

Company/Organisation

Any special dietary requirements

Credit Card Payment (please call 07967 032441)

Address to which conference material should be sent

Postcode:
Phone:
Fax:
Email:

I would like a tour of Lord's YES NO

I understand that this booking is made subject to the cancellation terms set out below

Authorised signature

I enclose cheque value:

(payable to The Wellington Hospital)

The Wellington Hospital
Wellington Place
St. Johns Wood
London NW8 9LE

Tel 020 7586 5959
Fax 020 7586 1960

www.thewellingtonhospital.co.uk

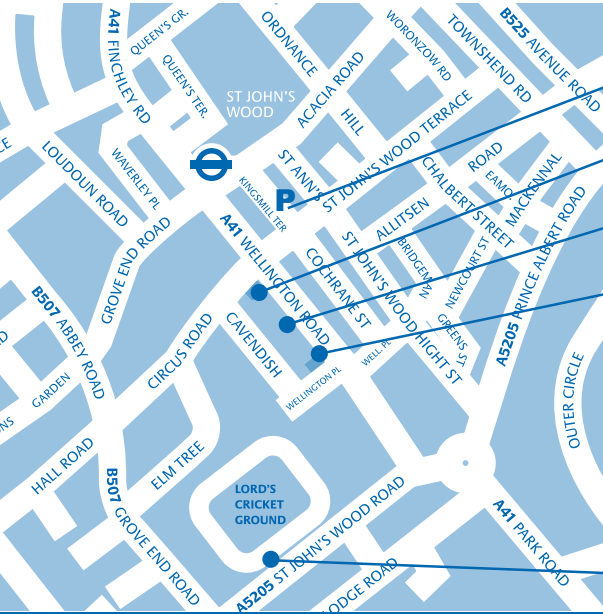

Parking
Public parking facility in Kingsmill Terrace

The Wellington Hospital North

Wellington Central

The Wellington Hospital South

Nearest London Underground Station

St. John's Wood on the Jubilee Line.

Parking

Limited pay & display parking is available in surrounding streets and a Masterpark Car Park is in Kingsmill Terrace. Call 020 7722 1404 for availability and rates.

Entrance
The Thomas Lord Suite entrance is from St John's Wood Road

HCA London's No1 Private Hospital Group

HCA

THE HARLEYSTREETCLINIC

THE LISTER HOSPITAL
chelsea

London Bridge Hospital

The Portland Hospital
for Women and Children

THE PRINCESS GRACE HOSPITAL

HARLEYSTREET AT UCH

